

**Sierra Lakes County Water District
2024 SODA SPRINGS ROAD WATERLINE REPLACEMENT PROJECT
Addendum #1**

Addendum Date: April 30, 2024

The following revisions have been made to the bid documents for:

2024 SODA SPRINGS ROAD WATERLINE REPLACEMENT PROJECT:

- Replace the first page of SECTION 00410, BID FORM FOR CONSTRUCTION PROJECTS in its entirety with the attached first page of SECTION 00410, BID FORM FOR CONSTRUCTION PROJECTS showing the correct title of the project.
- Replace SECTION 00410, ARTICLE 5 – BASIS OF BID in its entirety with the attached SECTION 00410, ARTICLE 5 – BASIS OF BID showing an increase in item #8, the Estimated Quantity of Existing Asbestos Cement Piping requiring Removal and Disposal.
- Replace Sheet G1.4 of the Project Drawings in its entirety with the attached Sheet G1.4 showing revised Staging Area #2.
- Replace Sheet C1.1 of the Project Drawings in its entirety with the attached Sheet C1.1 showing the approximate existing sewer services to be maintained.

Please acknowledge receipt of this addendum by signing and dating this form and include it with the Part II Bidding Documents.

Signature

Date

April 30, 2024

SECTION 00410

BID FORM FOR CONSTRUCTION CONTRACTS

2024 SODA SPRINGS ROAD WATERLINE REPLACEMENT PROJECT ADDENDUM 1

TABLE OF CONTENTS

ARTICLE 1 – Bid Recipient.....1

ARTICLE 2 – Bidder’s Acknowledgements.....1

ARTICLE 3 – Bidder’s Representations2

ARTICLE 4 – Bidder’s Certification.....3

ARTICLE 5 – Basis of Bid.....3

ARTICLE 6 – Time of Completion.....5

ARTICLE 7 – Attachments to This Bid5

ARTICLE 8 – Defined Terms.....6

ARTICLE 9 – Bid Submittal6

ARTICLE 1 – BID RECIPIENT

- 1.01 This Bid is submitted to Owner address as identified in Section 00100 – Advertisement.
- 1.02 The undersigned Bidder proposes and agrees, if this Bid is accepted, to enter into an Agreement with Owner in the form included in the Bidding Documents to perform all Work as specified or indicated in the Bidding Documents for the prices and within the times indicated in this Bid and in accordance with the other terms and conditions of the Bidding Documents.

ARTICLE 2 – BIDDER’S ACKNOWLEDGEMENTS

- 2.01 Bidder accepts all of the terms and conditions of the Instructions to Bidders, including without limitation those dealing with the disposition of Bid security. This Bid will remain subject to acceptance for 60 days after the Bid opening, or for such longer period of time that Bidder may agree to in writing upon request of Owner.

ARTICLE 3 – BIDDER’S REPRESENTATIONS

- 3.01 In submitting this Bid, Bidder represents that:
 - A. Bidder has examined and carefully studied the Bidding Documents, and any data and reference items identified in the Bidding Documents, and hereby acknowledges receipt of the following Addenda:

| Addendum No. | Addendum Date |
|---------------------|----------------------|
| | |
| | |
| | |

ARTICLE 5 – BASIS OF BID

5.01 Bidder will complete the Work in accordance with the Contract Documents for the following price(s):

| Item No. | Description | Estimated Quantity | Unit | Unit Price | Total Amount |
|-----------------|--|---------------------------|-------------|-------------------|---------------------|
| 1 | Mobilization and Demobilization | 1 | LS | \$ | \$ |
| 2 | Temporary Traffic Control | 1 | LS | \$ | \$ |
| 3 | Temporary Erosion Control | 1 | LS | \$ | \$ |
| 4 | 8-Inch DR 18 Class 235 C900 PVC Waterline including all fittings | 705 | LF | \$ | \$ |
| 5 | 1-Inch Water Services (connection to existing meter assembly only) | 7 | EA | \$ | \$ |
| 6 | 8-Inch Gate Valve | 2 | EA | \$ | \$ |
| 7 | Connection to Existing Water Mains (including all transition couplings) | 2 | EA | \$ | \$ |
| 8 | Remove and Dispose Existing Asbestos Cement Piping (Contingent Bid Item) | 50 | LF | \$ | \$ |
| 9 | Non-Excavatable Rock Removal (Contingent Bid Item) | 30 | CY | \$ | \$ |
| 10 | Asphalt Patching (3-Inch AC / 8-Inch AB) | 4300 | SF | \$ | \$ |
| 11 | Type II Slurry Road Rehabilitation | 5700 | SF | \$ | \$ |

TOTAL BASE BID PRICE - \$ _____ *In Numbers*

TOTAL BASE BID PRICE - _____ *In Words*

A B C D E F G H

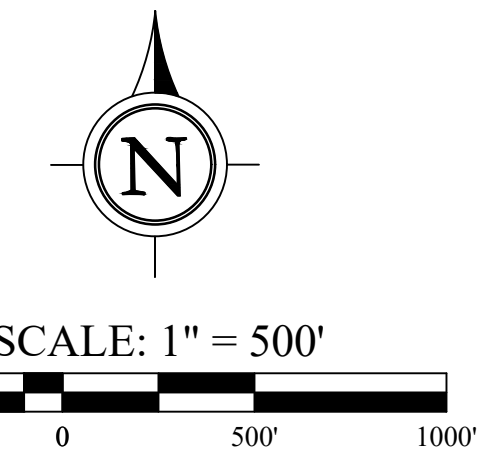
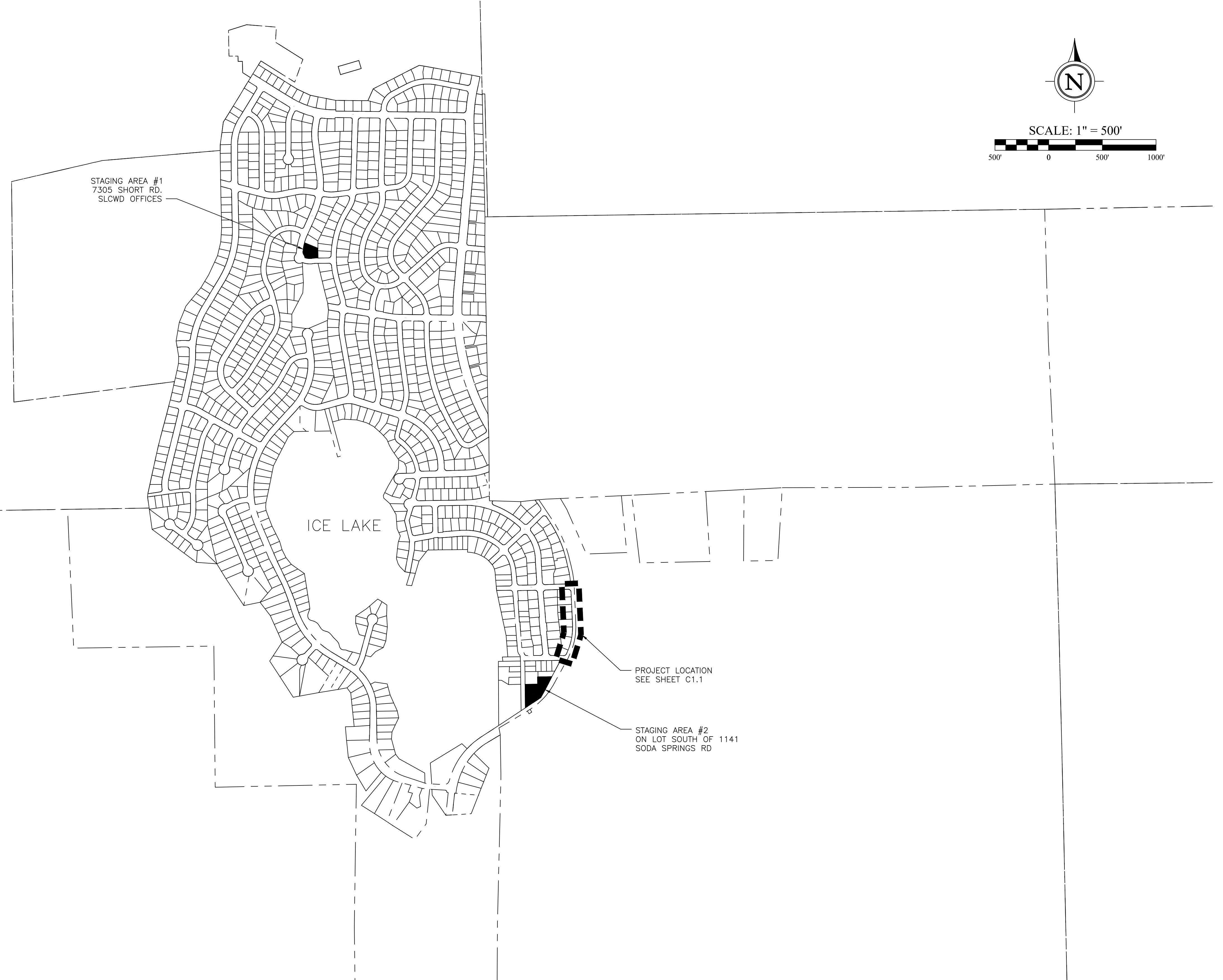

| | | | | | | |
|-------------|----------|----------|-----|-------|-----|--|
| JOB NO.: | | ### | | | | |
| DATE: | 4/5/2024 | AS SHOWN | PAS | JM | RAS | |
| SCALE: | | | | | | |
| DESIGNED: | | | | | | |
| DRAWN: | | | | | | |
| CHECKED: | | | | | | |
| REVISION | | | | | | |
| DESCRIPTION | | | | | | |
| BY: | | APP: | | DATE: | | |
| | | | | | | |

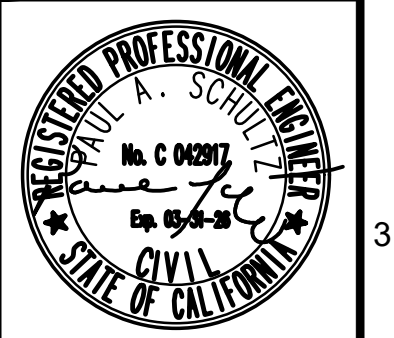

SIERRA LAKES COUNTY WATER DISTRICT
 2024 SODA SPRINGS ROAD WATERLINE
 REPLACEMENT PROJECT
KEY MAP
 PLACER COUNTY CALIFORNIA
 BID SET

BID SET

SHEET NUMBER
G1.4
 4 OF 8

FILE SPEC: H:\S\3046-01\p\plans\02\28.0 sheet free\1234.P1.dwg
PLOT DATE: May 01, 2024 - 8:37am

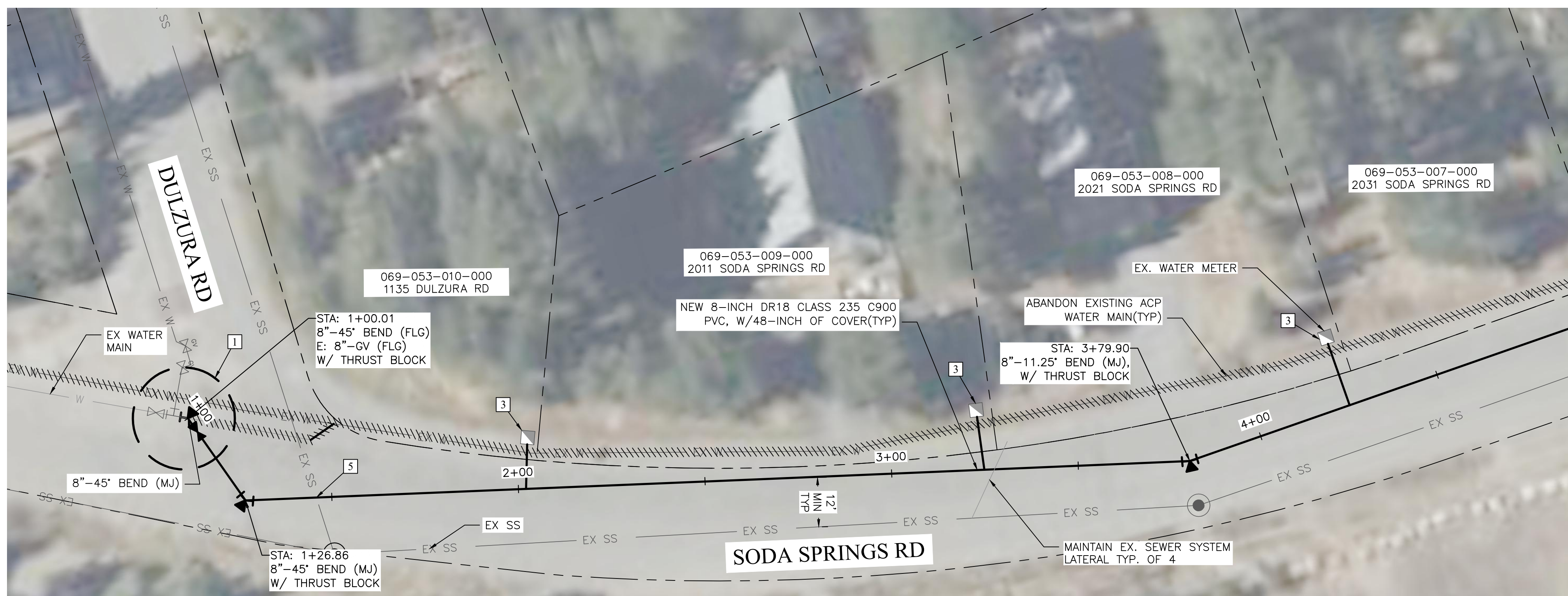

PLAN 1

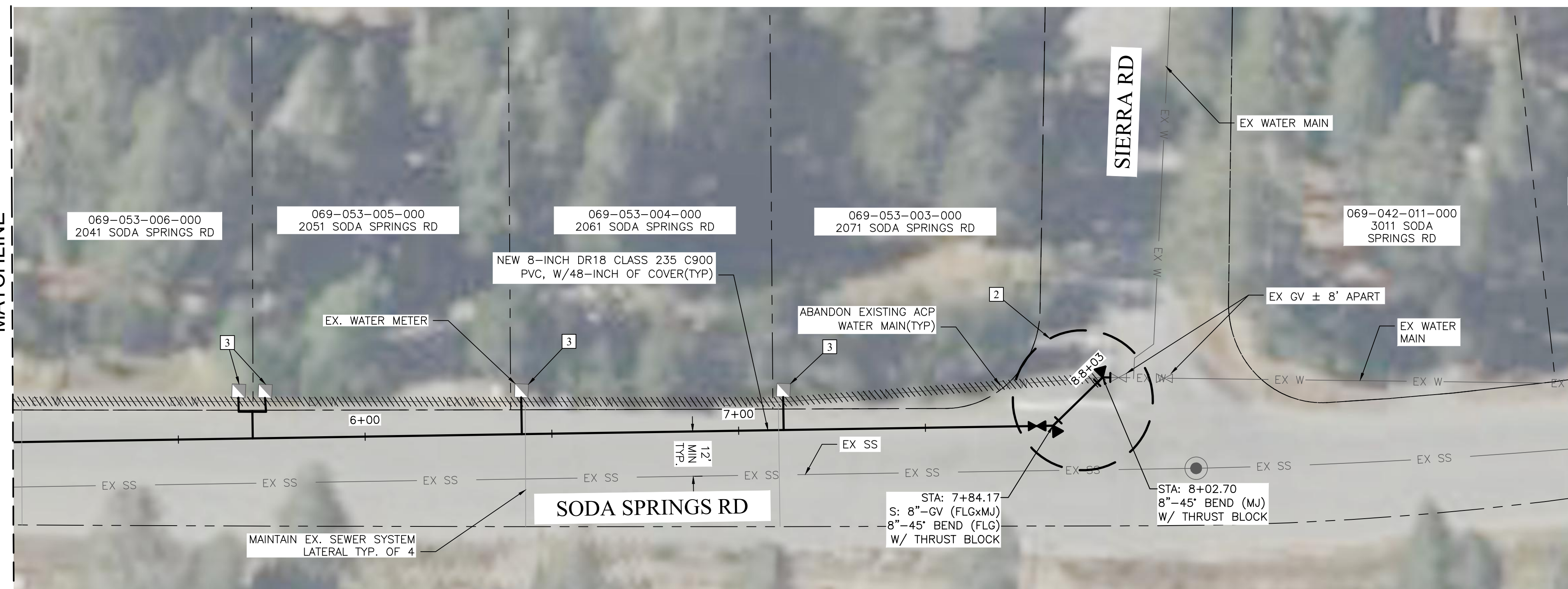

PLAN 2

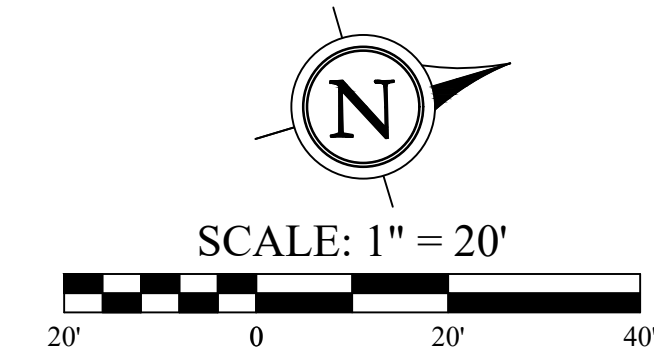

- GENERAL NOTES:**
- PROTECTION OF ALL UTILITIES IS THE RESPONSIBILITY OF THE CONTRACTOR. NOTE THAT THE LOCATION AND/OR ELEVATION OF EX UTILITIES AND FEATURES SHOWN ON THESE DRAWINGS IS APPROXIMATE AND NOT TO BE RELIED ON AS EXACT OR COMPLETE. IT IS THE CONTRACTOR'S RESPONSIBILITY TO POTHOLE, VIDEO AND VERIFY THE LOCATIONS AND/OR ELEVATIONS PRIOR TO CONSTRUCTION. DISCREPANCIES BETWEEN THE EX CONDITIONS IN THE FIELD AND THE INFORMATION SHOWN ON THESE DRAWINGS SHALL BE BROUGHT TO THE ATTENTION OF THE ENGINEER BEFORE PROCEEDING WITH CONSTRUCTION.
 - EXISTING UTILITIES SHOWN ARE APPROXIMATE BASED ON AVAILABLE INFORMATION. CONTRACTOR SHALL POTHOLE UTILITIES PRIOR TO CONSTRUCTION TO VERIFY LOCATION AND EXISTING CONDITIONS AND NOTIFY ENGINEER OF CONFLICTS.
 - GENERALLY, CONTRACTOR SHALL MAINTAIN ACTIVE UTILITY SERVICE AT ALL TIMES DURING CONSTRUCTION. CONTRACTOR SHALL COORDINATE REQUIRED SERVICE INTERRUPTIONS IN ADVANCE WITH OWNER AND NOTIFY CUSTOMERS PRIOR TO SHUTDOWNS.
 - ALL FEATURES ON PUBLIC AND PRIVATE PROPERTY AFFECTED BY CONSTRUCTION ACTIVITIES, INCLUDING SURFACES, FENCING, LANDSCAPING, ETC., SHALL BE RESTORED BY THE CONTRACTOR TO EXISTING CONDITION OR BETTER.
 - CONTRACTOR SHALL INSTALL AND MAINTAIN BMPs.
 - IF REMOVAL OF ASBESTOS CEMENT PIPE (ACP) IS REQUIRED FOR CONSTRUCTION, CONTRACTOR SHALL ADHERE TO ALL LOCAL, STATE, AND FEDERAL SAFETY MEASURES.
 - TRENCH EXCAVATION SHALL CONFORM WITH THE REQUIREMENTS OF DETAIL 1/C2.1. DISTRICT WILL PROVIDE THIRD PARTY COMPACTION TESTING.
 - PRESSURE TESTING REQUIREMENTS FOR INSTALLED WATER MAINS SHALL BE IN ACCORDANCE WITH AWWA C600 AND/OR AWWA C605.
 - DISINFECTION AND FLUSHING OF INSTALLED WATER MAINS SHALL BE IN ACCORDANCE WITH AWWA 651. DISTRICT SHALL SAMPLE AND PERFORM TESTING FOR DISINFECTION. HIGHLY CHLORINATED WATER SHALL BE COLLECTED AND DISPOSED OF VIA GROUND APPLICATION ON DIRT ROADWAYS.
 - WATER MAIN SHALL BE CONSTRUCTED PER THE DETAILS ON SHEETS C2.1 AND C2.2, INCLUDING REQUIREMENTS FOR RESTRAINTS AND LOCATOR WIRE.
 - WATER MAINS SHALL BE RESTRAINED PER DETAIL 3/C2.2 AND EXTEND TO ONE JOINT BEYOND THE MINIMUM LENGTH REQUIRED IN THE DETAIL. ALL RESTRAINTS SHALL BE EBAA OR APPROVED EQUAL. THRUST BLOCKS SHALL ALSO BE USED AT CONNECTIONS TO EXISTING WATER MAINS.
 - ALL WORK SHALL BE IN COMPLIANCE WITH PLACER COUNTY REQUIREMENTS.

- CONSTRUCTION NOTES:**
- CONNECT TO EXISTING WATERMAIN PER DETAILS 2/C2.3.
 - CONNECT TO EXISTING WATERMAIN PER DETAILS 3/C2.3.
 - REMOVE AND REPLACE EXISTING WATER SERVICE WITH NEW 1" SERVICE. CONNECT TO EXISTING WATER METERS WHERE PRESENT. SEE DETAILS 4/C2.1 AND 5/C2.1.
 - SEE DETAILS 4/C2.2 FOR UTILITY SEPARATION REQUIREMENTS.
 - SEWER CROSSING SEE DETAIL 4/C2.2

| | | | |
|-------------------------|-------------|-----------------|---------------|
| DATE | APP | BY | DATE |
| | | | |
| ONE INCH AT FULL SCALE: | | | |
| REVISION | DESCRIPTION | | |
| | | | |
| JOB NO.: 4/5/2024 | DATE: | SCALE: AS SHOWN | DESIGNED: PAS |
| | | | |
| | | | |

CALIFORNIA

PLACER COUNTY

SIERRA LAKES COUNTY WATER DISTRICT
2024 SODA SPRINGS ROAD WATERLINE REPLACEMENT PROJECT
PLAN VIEW

BID SET

SHEET NUMBER
C1.1
5 OF 8